

PLAT OF SURVEY  
LOTS 18, 19, AND 20, BLOCK 11, SKANSEN SUBDIVISION, being part of Section 9, Town 3 North, Range 15  
East, Town of Richmond, Walworth County, Wisconsin.

Surveyed for: Tincher Realty

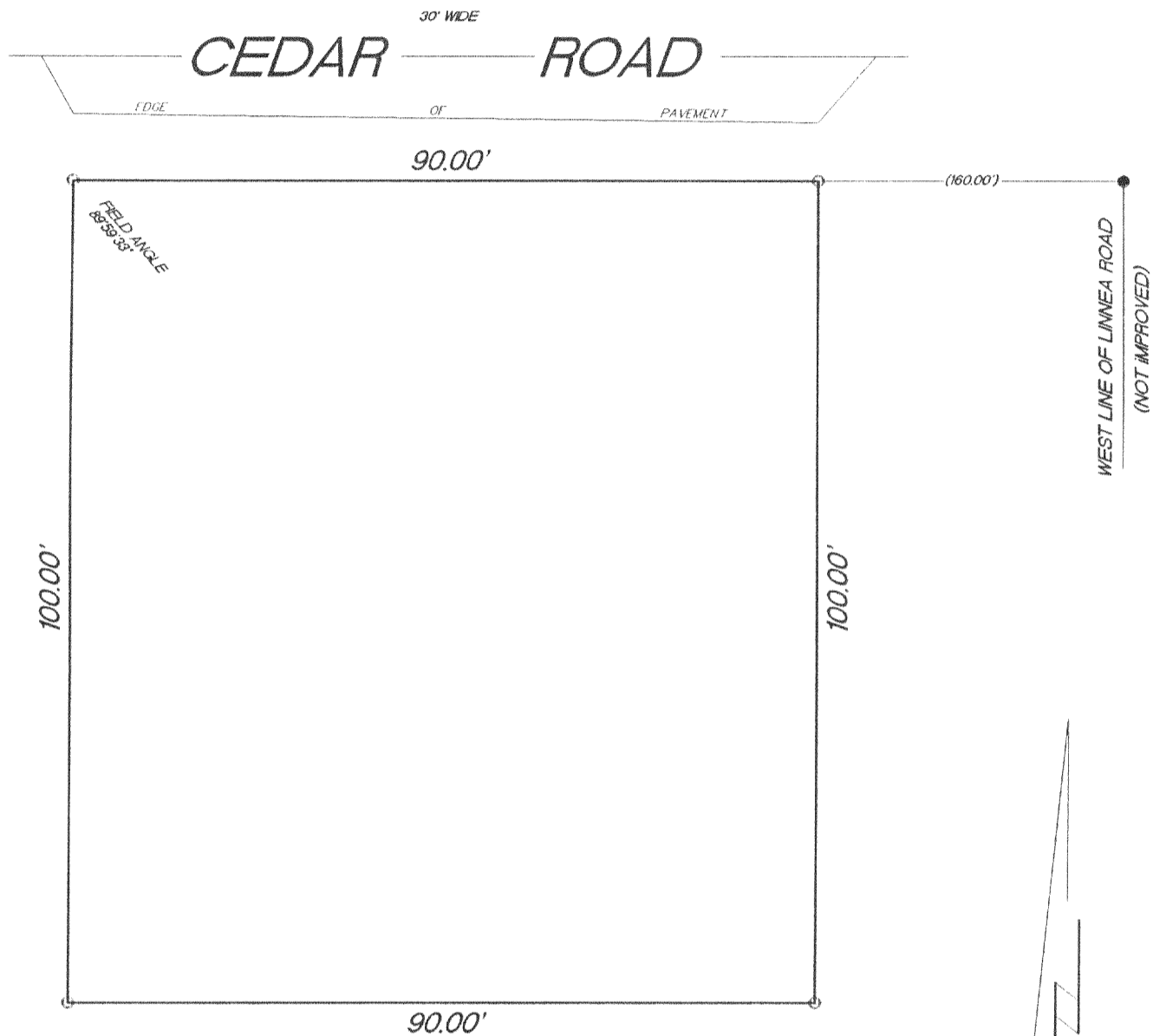

- SET 1" IRON PIPE
- FOUND 1" IRON PIPE

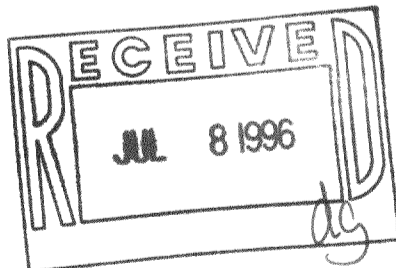

"I hereby certify that I have surveyed the above described property and that the above map is a true representation thereof and shows the size and location of the property, its exterior boundaries, the location of all visible structures and dimension of all principal buildings thereon, boundary fences, apparent easements, roadways and encroachments if any."

"This survey is made for the use of the present owners of the property, and also those who purchase, mortgage or guarantee the title thereto within one year from date hereof."

KETTLE MORaine SURVEYING  
W362 S10227 Lewin Lane  
Eagle Wisconsin 53119  
(414) 594-3484  
fax (414) 594-5904  
Terrance E. Pisarek R.L.S.

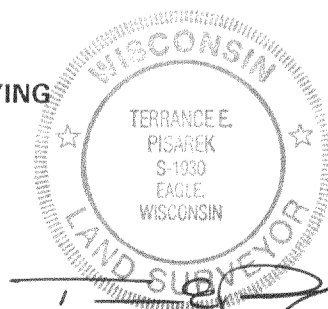

THIS IS NOT AN ORIGINAL SURVEY UNLESS THE SEAL IS RED.

6/5/96

DATE

TEP/JPk

FIELD WORK BY

DRF

DRAWN BY

96093

JOB NUMBER

CS-182  
315-557